

Payal

Payal Cable Tie is a strong and easy-to-use solution designed to keep wires neatly organized and securely fastened for long-lasting, reliable use.



PAYAL CABLE TIES

| S.No | Size | Code | Qty In 1 Pack | M. Pkg | Price |
|---------------------|-----------|-------------|---------------|-----------|--------|
| 1 | 100 X 1.8 | PYCT100X1.8 | 100 | 40000 Pcs | 18.74 |
| 2 | 100 X 2.5 | PYCT100X2.5 | 100 | 30000 Pcs | 22.37 |
| 3 | 150 X 1.8 | PYCT150X1.8 | 100 | 25000 Pcs | 26.56 |
| 4 | 150 X 2.5 | PYCT150X2.5 | 100 | 20000 Pcs | 35.70 |
| 5 | 150 X 3.0 | PYCT150X3.0 | 100 | 20000 Pcs | 43.27 |
| 6 | 200 X 2.5 | PYCT200X2.5 | 100 | 20000 Pcs | 45.80 |
| 7 | 200 X 3.2 | PYCT200X3.2 | 100 | 15000 Pcs | 62.50 |
| 8 | 200 X 3.6 | PYCT200X3.6 | 100 | 15000 Pcs | 67.12 |
| 9 | 200 X 4.8 | PYCT200X4.8 | 100 | 10000 Pcs | 98.80 |
| 10 | 250 X 3.0 | PYCT250X3.0 | 100 | 15000 Pcs | 68.10 |
| 11 | 250 X 3.6 | PYCT250X3.6 | 100 | 15000 Pcs | 80.90 |
| 12 | 250 X 4.8 | PYCT250X4.8 | 100 | 8000 Pcs | 114.40 |
| 13 | 300 X 3.0 | PYCT300X3.0 | 100 | 12000 Pcs | 85.90 |
| 14 | 300 X 3.6 | PYCT300X3.6 | 100 | 10000 Pcs | 102.30 |
| 15 | 300 X 4.8 | PYCT300X4.8 | 100 | 7500 Pcs | 143.04 |
| 16 | 350 X 3.6 | PYCT350X3.6 | 100 | 8000 Pcs | 129.80 |
| 17 | 350 X 4.8 | PYCT350X4.8 | 100 | 6000 Pcs | 171.50 |
| 18 | 400 X 3.6 | PYCT400X3.6 | 100 | 7500 Pcs | 148.80 |
| 19 | 400 X 4.8 | PYCT400X4.8 | 100 | 6000 Pcs | 191.20 |
| 20 | 450 X 3.6 | PYCT450X3.6 | 100 | 5000 Pcs | 202.70 |
| 21 | 450 X 4.8 | PYCT450X4.8 | 100 | 5000 Pcs | 252.20 |
| 22 | 500 X 4.8 | PYCT500X4.8 | 100 | 4000 Pcs | 290.00 |
| Special Size | | | | | |
| 23 | 150 X 3.6 | PTCT150X3.6 | 100 | - | 52.00 |
| 24 | 200 X 1.8 | PTCT200X1.8 | 100 | - | 38.85 |
| 25 | 250 X 2.7 | PTCT250X2.7 | 100 | - | 75.95 |

Smooth, Round Edges

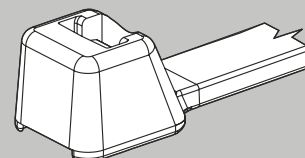

Curved Tip for Speedy Installation

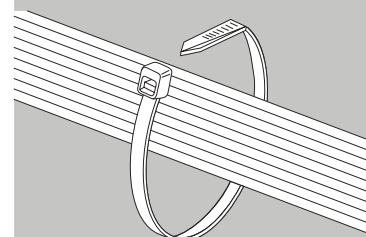

High Tensile Strength

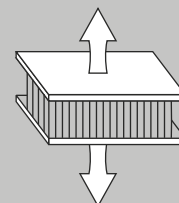

More Teeth Per Inch

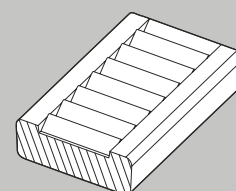

PAYAL WALL PLUG (PVC GITTI)

| S.No | Size | Code | Qty In 1 Pack | M. Pkg | Price for 500 pcs |
|------|-------|----------|---------------|--------|-------------------|
| 26 | 35 mm | PYWG35MM | 500 | 30 Pkt | 230 |
| 27 | 40 mm | PYWG40MM | 500 | 25 Pkt | 280 |
| 28 | 50 mm | PYWG50MM | 500 | 20 Pkt | 430 |



Payal

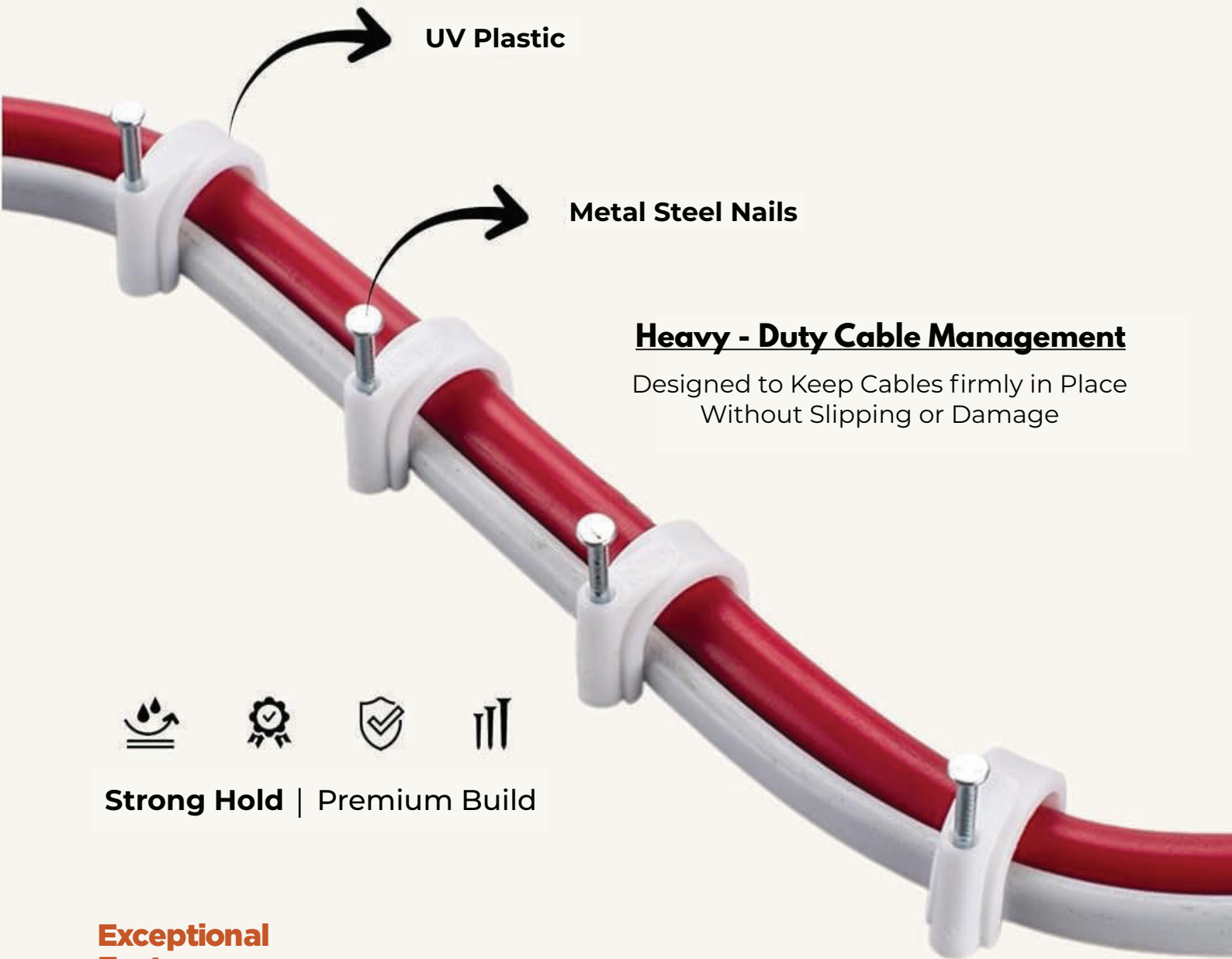

Heavy - Duty Cable Management

Designed to Keep Cables firmly in Place
Without Slipping or Damage



Strong Hold | Premium Build

Exceptional Features



Crack Resistant
Plastic Body



Super-Hard
Non-Bending Nails



Rust-Proof
Galvanized Nails



Anti-Slip
Ribs in Nails



Highly Polished
Nails

PAYAL CABLE CLIP

| S.No | Size | Code | Pkg per Pkt | Price |
|------|-------------|-------------|-------------|--------|
| 29 | 4 mm | PYCC4MM | 100 | 19.94 |
| 30 | 5 mm | PYCC5MM | 100 | 22.45 |
| 31 | 6 mm | PYCC6MM | 100 | 26.93 |
| 32 | 7 mm | PYCC7MM | 100 | 32.33 |
| 33 | 8 mm | PYCC8MM | 100 | 40.78 |
| 34 | 9 mm | PYCC9MM | 100 | 54.36 |
| 35 | 10 mm | PYCC10MM | 100 | 57.69 |
| 36 | 12 mm | PYCC12MM | 100 | 90.04 |
| 37 | 14 mm | PYCC14MM | 100 | 106.91 |
| 38 | 16 mm | PYCC16MM | 100 | 114.77 |
| 39 | 18 mm | PYCC18MM | 100 | 138.91 |
| 40 | 20 mm | PYCC20MM | 100 | 138.46 |
| 41 | 25 mm | PYCC25MM | 100 | 190.77 |
| 42 | B/ROUND | PYCCRDBTN | 100 | 23.72 |
| 43 | BUTTON-OVEL | PYCCOBTN | 50 | 23.72 |
| 44 | FLAT BUTTON | PYCCFLTBTN | 100 | 23.72 |
| 45 | 25 mm (DBL) | PYCC25MMDBL | 50 | 226.49 |
| 46 | 32 mm (DBL) | PYCC32MMDBL | 50 | 353.54 |
| 47 | 40 mm (DBL) | PYCC40MMDBL | 50 | 493.41 |





PVC BEND



S.No 48 PYBENDPP25MM

25MM [MOULDING]

RATE PER Pc. : 11.00
QTY IN 1 PACK. : 24 Pcs.
M PKG. : 120 DZ.

PVC FAN SHEET



S.No 49 FSPVC7X7M

7" MEDIUM

RATE PER Pc. : 20.00
QTY IN 1 PACK. : 20 Pcs.
M PKG. : 560 Pcs.

PVC ROUND SHEET

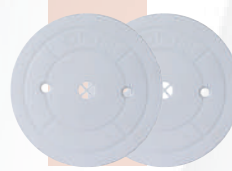

S.No 50 RSPVC4M

4" MEDIUM

RATE PER Pc. : 4.90
QTY IN 1 PACK. : 50 Pcs.
M PKG. : 3000 Pcs.

PVC MCB BOX



S.No 51 MCBPVC2W

1/2 WAY

RATE PER Pc. : 36.65
QTY IN 1 PACK. : 10 Pcs.
M PKG. : 240 Pcs.

MODULAR GANG BOXES SILVER LINE

| S.No | Size | Code | Qty in 1 pack | M Pkg | Price Per Pc |
|------|-------------------|-----------------|---------------|-------|--------------|
| 52 | 2 MODULE BOX | GBPVC2MSL3X3 | 10 | 120 | 56 |
| 53 | 3 MODULE BOX | GBPVC3MSL4X3 | 10 | 120 | 63 |
| 54 | 4 MODULE BOX | GBPVC4MSL5X3 | 10 | 120 | 73 |
| 55 | 6 MODULE BOX | GBPVC6MSL8X3 | 10 | 120 | 96 |
| 56 | 8 (SQ) MODULE BOX | GBPVC8SQMSL5X5 | 05 | 120 | 121 |
| 57 | 8 (Hz) MODULE BOX | GBPVC8HZMSL10X3 | 05 | 120 | 124 |
| 58 | 12 MODULE BOX | GBPVC12MSL8X6 | 05 | 120 | 147 |



PVC MODULAR BOX

| S.No | Name | Code | Pcs. Per Inner Box | Pcs. Per Master Cartoon | Price Per Pc |
|------|----------------------------|--------------|--------------------|-------------------------|--------------|
| 59 | PVC MODULAR BOX 1&2M (3X3) | MBPVC2M3X3 | 10 | 600 | 36 |
| 60 | PVC MODULAR BOX 3M (4X3) | MBPVC3M4X3 | 10 | 440 | 48 |
| 61 | PVC MODULAR BOX 4M (5X3) | MBPVC4M5X3 | 10 | 350 | 49 |
| 62 | PVC MODULAR BOX 6M (8X3) | MBPVC6M8X3 | 10 | 240 | 71 |
| 63 | PVC MODULAR BOX 8HM (10X3) | MBPVC8HM10X3 | 10 | 200 | 79 |
| 64 | PVC MODULAR BOX 8SQM (5X5) | MBPVC8SQM5X5 | 10 | 240 | 79 |
| 65 | PVC MODULAR BOX 12M (8X6) | MBPVC12M8X6 | 10 | 160 | 101 |
| 66 | PVC MODULAR BOX 18M (8X8) | MBPVC18M8X8 | 10 | 120 | 150 |



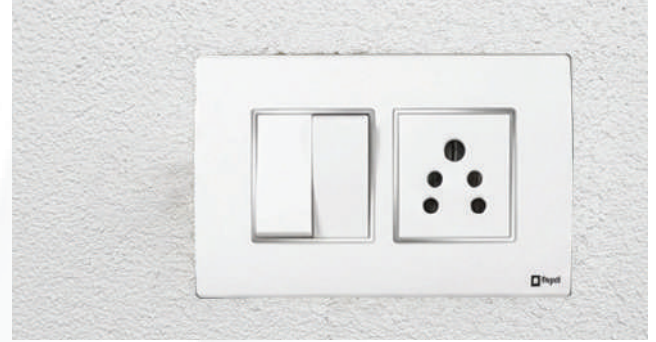

GI MODULAR BOX

| S.No | Size | Code | Pkg Box | M Pkg | Price Per Pc |
|------|-------------|-----------|---------|---------|--------------|
| 67 | 8H M (9X3) | IB8HM9X3 | 10 Pcs. | 60 Pcs. | 110 |
| 68 | 8SQ M (5X5) | IB8SQM5X5 | 10 Pcs. | 60 Pcs. | 115 |
| 69 | 12 M (8X6) | IB12M8X6 | 10 Pcs. | 40 Pcs. | 150 |
| 70 | 18 M (8X8) | IB18M8X8 | 5 Pcs. | 30 Pcs. | 205 |

METAL CONCEALED BOX



S.No 71 PE2007

22 G, 3 INCH DEEP PC

RATE PER Pc. : 69

STD PKG. : 100 Pcs

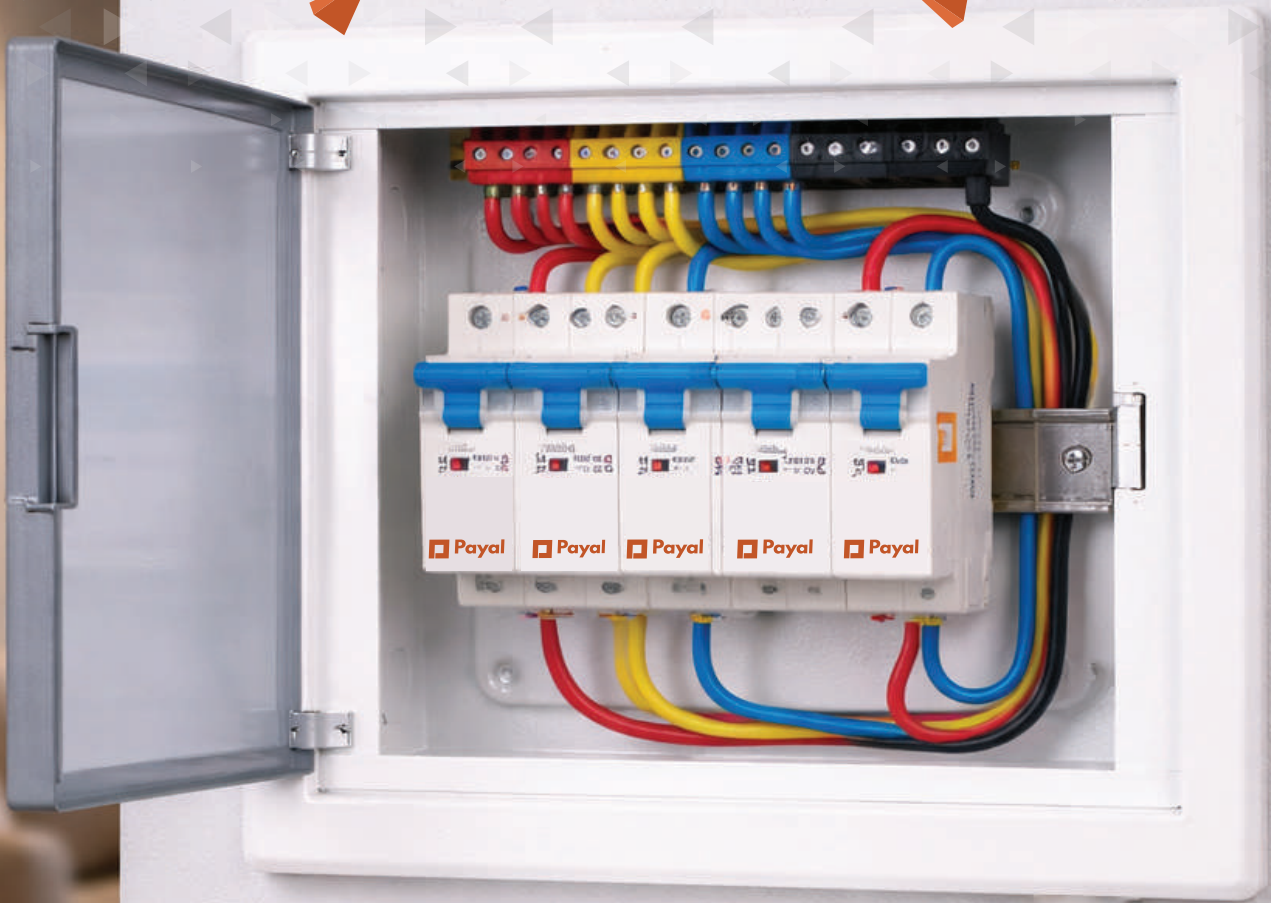

HOME SAFE

S.No 72 PYHSMCBWE32DP

Mini MCB With Enclosure-32 D.P

RATE PER Pc. : 360

M Pkg. : 45 Pcs.



PAYAL MCB

MCB SINGLE POLE (SP)

| S.no | Code | Rate | STD PKG | M Pkg |
|------|-----------|------|---------|-------|
| 73 | PYMCB6SP | 150 | 12 | 144 |
| 74 | PYMCB10SP | 150 | 12 | 144 |
| 75 | PYMCB16SP | 150 | 12 | 144 |
| 76 | PYMCB20SP | 150 | 12 | 144 |
| 77 | PYMCB25SP | 150 | 12 | 144 |
| 78 | PYMCB32SP | 150 | 12 | 144 |
| 79 | PYMCB40SP | 188 | 12 | 144 |
| 80 | PYMCB63SP | 231 | 12 | 144 |

MCB DOUBLE POLE (DP)

| S.no | Code | Rate | STD PKG | M Pkg |
|------|-----------|------|---------|-------|
| 81 | PYMCB6DP | 322 | 6 | 72 |
| 82 | PYMCB10DP | 322 | 6 | 72 |
| 83 | PYMCB16DP | 322 | 6 | 72 |
| 84 | PYMCB20DP | 322 | 6 | 72 |
| 85 | PYMCB25DP | 322 | 6 | 72 |
| 86 | PYMCB32DP | 322 | 6 | 72 |
| 87 | PYMCB40DP | 402 | 6 | 72 |
| 88 | PYMCB63DP | 493 | 6 | 72 |

MCB THREE POLE (TP)

| S.no | Code | Rate | STD PKG | M Pkg |
|------|-----------|------|---------|-------|
| 89 | PYMCB6TP | 480 | 4 | 48 |
| 90 | PYMCB10TP | 480 | 4 | 48 |
| 91 | PYMCB16TP | 480 | 4 | 48 |
| 92 | PYMCB20TP | 480 | 4 | 48 |
| 93 | PYMCB25TP | 480 | 4 | 48 |
| 94 | PYMCB32TP | 480 | 4 | 48 |
| 95 | PYMCB40TP | 600 | 4 | 48 |
| 96 | PYMCB63TP | 740 | 4 | 48 |

MCB THREE POLE+NEUTRAL (TPN)

| S.no | Code | Rate | STD PKG | M Pkg |
|------|------------|------|---------|-------|
| 97 | PYMCB6TPN | 632 | 3 | 36 |
| 98 | PYMCB10TPN | 632 | 3 | 36 |
| 99 | PYMCB16TPN | 632 | 3 | 36 |
| 100 | PYMCB20TPN | 632 | 3 | 36 |
| 101 | PYMCB25TPN | 632 | 3 | 36 |
| 102 | PYMCB32TPN | 632 | 3 | 36 |
| 103 | PYMCB40TPN | 772 | 3 | 36 |
| 104 | PYMCB63TPN | 955 | 3 | 36 |

MCB FOUR POLE (FP)

| S.no | Code | Rate | STD PKG | M Pkg |
|------|-----------|------|---------|-------|
| 105 | PYMCB6FP | 644 | 3 | 36 |
| 106 | PYMCB10FP | 644 | 3 | 36 |
| 107 | PYMCB16FP | 644 | 3 | 36 |
| 108 | PYMCB20FP | 644 | 3 | 36 |
| 109 | PYMCB25FP | 644 | 3 | 36 |
| 110 | PYMCB32FP | 644 | 3 | 36 |
| 111 | PYMCB40FP | 804 | 3 | 36 |
| 112 | PYMCB63FP | 990 | 3 | 36 |

TINY MCB (SP)

| S.no | Code | Rate | STD PKG | M Pkg |
|------|-------------|------|---------|-------|
| 113 | PYTYMCB6SP | 128 | 12 | 144 |
| 114 | PYTYMCB10SP | 128 | 12 | 144 |
| 115 | PYTYMCB16SP | 128 | 12 | 144 |
| 116 | PYTYMCB20SP | 128 | 12 | 144 |
| 117 | PYTYMCB25SP | 128 | 12 | 144 |
| 118 | PYTYMCB32SP | 128 | 12 | 144 |

PAYAL TINY MCB (DP)

| S.no | Code | Rate | STD PKG | M Pkg |
|------|-------------|------|---------|-------|
| 119 | PYTYMCB6DP | 266 | 6 | 72 |
| 120 | PYTYMCB10DP | 266 | 6 | 72 |
| 121 | PYTYMCB16DP | 266 | 6 | 72 |
| 122 | PYTYMCB20DP | 266 | 6 | 72 |
| 123 | PYTYMCB25DP | 266 | 6 | 72 |
| 124 | PYTYMCB32DP | 266 | 6 | 72 |

PAYAL ISOLATOR

PAYAL ISOLATOR (DP)

| S.no | Code | Rate | STD PKG | M Pkg |
|------|------------|------|---------|-------|
| 125 | PYISO40DP | 255 | 6 | 72 |
| 126 | PYISO63DP | 278 | 6 | 72 |
| 127 | PYISO100DP | 374 | 6 | 72 |

PAYAL ISOLATOR (FP)

| S.no | Code | Rate | STD PKG | M Pkg |
|------|------------|------|---------|-------|
| 128 | PYISO40FP | 524 | 3 | 36 |
| 129 | PYISO63FP | 570 | 3 | 36 |
| 130 | PYISO100FP | 750 | 3 | 36 |

PAYAL CHANGEOVER

DP



S.No | 131 | PYCO40DP

CHANGEOVER 40A DP

RATE PER Pc. : 364
STD PKG. : 6 Pcs.
M Pkg. : 72 Pcs.



S.No | 132 | PYCO63DP

CHANGEOVER 63A DP

RATE PER Pc. : 392
STD PKG. : 6 Pcs.
M Pkg. : 72 Pcs.

FP



S.No | 133 | PYCO40FP

CHANGEOVER 40A FP

RATE PER Pc. : 695
STD PKG. : 3 Pcs.
M Pkg. : 36 Pcs.



S.No | 134 | PYCO63FP

CHANGEOVER 63A FP

RATE PER Pc. : 780
STD PKG. : 3 Pcs.
M Pkg. : 36 Pcs.



PAYAL MAINSWITCH

| S.No | Size | Code | STD PKG | Price Per Pc |
|-------------------------|------------------|--------------|---------|--------------|
| 135 | 32A / 240V D.P. | PYMS32240DP | 10.0 | 1140 |
| 136 | 32A / 415V T.P. | PYMS32415TP | 5.0 | 1990 |
| 137 | 63A / 240V D.P. | PYMS63240DP | 4.0 | 3120 |
| 138 | 63A / 415V T.P. | PYMS63415TP | 3.0 | 4482 |
| 139 | 100A / 415V T.P. | PYMS100415TP | 2.0 | 7352 |
| 140 | 200A / 415V T.P. | PYMS200415TP | 1.0 | 12242 |
| 141 | 300A / 415V T.P. | PYMS300415TP | 1.0 | 14280 |
| HRC TYPE [WITHOUT FUSE] | | | | |

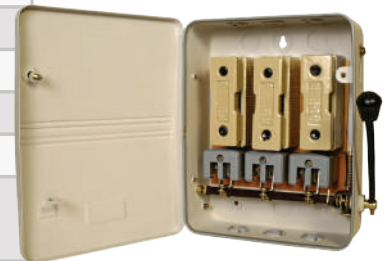

PAYAL CHANGEOVER SWITCH

| S.No | Size | Code | STD PKG | Price Per Pc |
|--------------|------------------|----------------|---------|--------------|
| 142 | 32A / 240V D.P. | PYCO32240DP | 10.0 | 1112 |
| 143 | 32A / 415V F.P. | PYCO32415FP | 5.0 | 2100 |
| 144 | 63A / 240V D.P. | PYCO63240DP | 4.0 | 2980 |
| 145 | 63A / 415V F.P. | PYCO63415FP | 3.0 | 5012 |
| 146 | 100A / 415V F.P. | PYCO100415FP | 2.0 | 8374 |
| 147 | 200A / 415V F.P. | PYCO200415FP | 1.0 | 13950 |
| 148 | 300A / 415V F.P. | PYCOKT300415FP | 1.0 | 19865 |
| [KNIFE TYPE] | | | | |



PAYAL BUSBAR CHAMBER

| S.No | Size | Code | STD PKG | Price Per Pc |
|------|-------------|-------------|---------|--------------|
| 149 | 32A / 415V | PYBBC32415 | 5.0 | 1608 |
| 150 | 63A / 415V | PYBBC63415 | 3.0 | 2430 |
| 151 | 100A / 415V | PYBBC100415 | 2.0 | 3862 |
| 152 | 200A / 415V | PYBBC200415 | 2.0 | 6170 |
| 153 | 300A / 415V | PYBBC300415 | 2.0 | 7420 |



MCB DISTRIBUTION BOX - DOUBLE DOOR (SPN & TPN)

| S.No | Size | Code | STD PKG | Price Per Pc |
|------|------------------------|---------------|---------|--------------|
| 154 | MCB BOX 4 WAY D/D SPN | PYMDB4WDDSPN | 16.0 | 676 |
| 155 | MCB BOX 6 WAY D/D SPN | PYMDB6WDDSPN | 12.0 | 792 |
| 156 | MCB BOX 8 WAY D/D SPN | PYMDB8WDDSPN | 12.0 | 906 |
| 157 | MCB BOX 10 WAY D/D SPN | PYMDB10WDDSPN | 10.0 | 1020 |
| 158 | MCB BOX 12 WAY D/D SPN | PYMDB12WDDSPN | 10.0 | 1128 |
| 159 | MCB BOX 16 WAY D/D SPN | PYMDB16WDDSPN | 6.0 | 1345 |
| 160 | MCB BOX 4 WAY D/D TPN | PYMDB4WDDTPN | 4.0 | 1792 |
| 161 | MCB BOX 6 WAY D/D TPN | PYMDB6WDDTPN | 4.0 | 2274 |
| 162 | MCB BOX 8 WAY D/D TPN | PYMDB8WDDTPN | 3.0 | 2721 |



MCB DISTRIBUTION BOX SINGLE DOOR WITH ACRYLIC WINDOW [GLASS LINE]

| S.No | Size | Code | STD PKG | Price Per Pc |
|------|---------------------------|------------------|---------|--------------|
| 163 | MCB BOX 2/4 WAY D/D SPN | PYGLMDB2/4WSPN | 24 | 422 |
| 164 | MCB BOX 6/8 WAY D/D SPN | PYGLMDB6/8WSPN | 20 | 574 |
| 165 | MCB BOX 10/12 WAY D/D SPN | PYGLMDB10/12WSPN | 20 | 729 |
| 166 | MCB BOX 14/16 WAY D/D SPN | PYGLMDB14/16WSPN | 16 | 872 |



PAYAL KIT-KAT Fuse [THERMOCOL PACK]

| S.No | Size | Code | TYPE | STD PKG | Price Per Pc |
|------|------------|-------------|--------|---------|--------------|
| 167 | 32A-240V | PYKKF32240 | FLAT | 72 | 154 |
| 168 | 32A-415V | PYKKF32415 | HANDLE | 36 | 217 |
| 169 | 63A-415V | PYKKF63415 | HANDLE | 18 | 474 |
| 170 | 100A-415V | PYKKF100415 | HANDLE | 12 | 742 |
| 171 | 200A-415VT | PYKKF200415 | HANDLE | 8 | 1226 |





PAYAL EXTENSION CORD

| S.No | Name | Code | M Pkg | Price Per Pc |
|------|------------------------------------|-----------|-------|--------------|
| 172 | SMART EXTENTION CORD 2 PIN 4 YARDS | PYSEC4Y2P | 120 | 225 |
| 173 | SMART EXTENTION CORD 2 PIN 6 YARDS | PYSEC6Y2P | 120 | 265 |
| 174 | PUNCH EXTENTION CORD 2 PIN 4 METER | PYPEC4M2P | 160 | 300 |



PAYAL POWER STRIP

| S.No | Name | Code | M Pkg | Price Per Pc |
|------|--------------------------------|------------|-------|--------------|
| 175 | SILVER POWER STRIP 3 YARDS 4+1 | PYSPS3Y4+1 | 100 | 425 |
| 176 | SILVER POWER STRIP 5 YARDS 4+1 | PYSPS5Y4+1 | 100 | 470 |



Dry Electric Iron - NEXA

S.No 177 PYILWNEXA

LIGHT WEIGHT

RATE PER Pc. : 805

STD PKG. : 12 Pcs.



Non-stick
Coated
Soleplate



360°
Swivel
Cord



Multiple
Temperature
Levels



LED
Indicator
Light



Light
Weight
Iron



Anti-
bacterial
Coating

Dry Electric Iron - GALAXY

S.No 178 PYIHWGALAXY

HEAVY WEIGHT

RATE PER Pc. : 1400

STD PKG. : 8 Pcs.



1000
watts

230
volts.



- 1000 W • Aerodynamic Design with Plastic Cover Body
- 360° Swivel cord for effort less maneuvering • 10% Bigger Soleplate
- Easy Grip temperature control dial for selection of different fabrics
- American Heritage PTFE Coated Soleplate for Smooth gliding • Curve shape soleplate



PAYAL ACTIVA ELECTRIC STORAGE WATER HEATER

| S.No | Name | Code | Pkg Box | Price Per Pc |
|------|--|----------|---------|--------------|
| 179 | ELECTRIC STORAGE WATER HEATER - 25 LTR | PYAGEY25 | 1 Pcs. | 7650 |



Payal Geyser is a high-performance and energy-efficient water heater designed to deliver fast heating, safety, and long-lasting comfort for everyday use.

INFRARED COOKTOP

S.No 180

PE2016

SILVER (2200W)

RATE PER Pc. : 3399

STD PKG. : 6 Pcs.

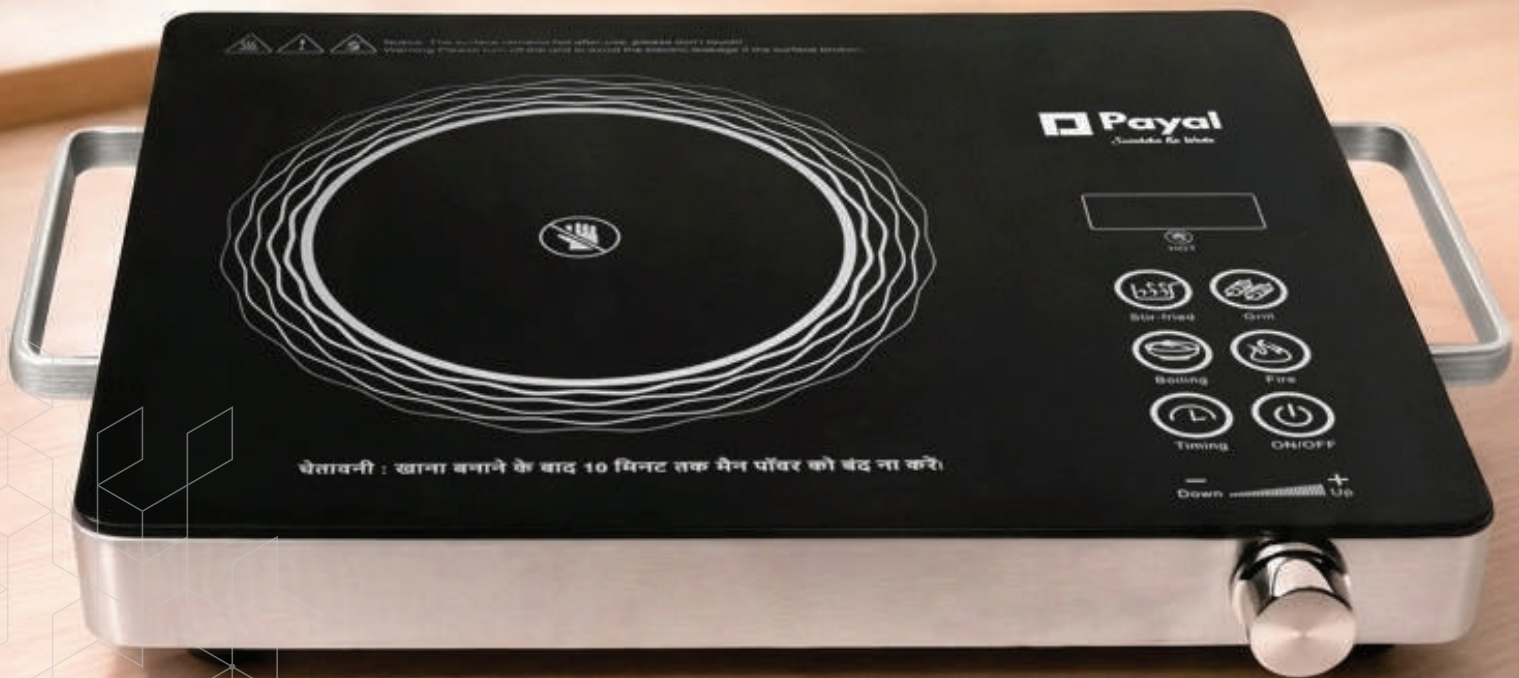



PAYAL IMMERSION WATER HEATER

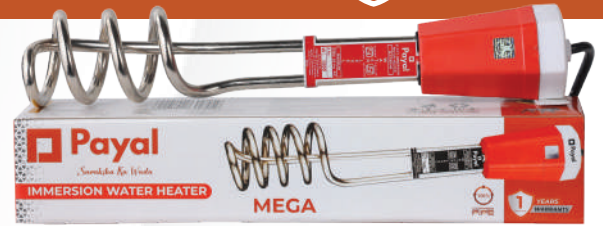

MEGA COPPER

| S.No | Name | Code | M Pkg | Price Per Pc |
|------|---------------------------|--------------|-------|--------------|
| 181 | Immersion Heater CU 1000W | PYMIHCU1000W | 80 | 580 |
| 182 | Immersion Heater CU 1500W | PYMIHCU1500W | 80 | 610 |
| 183 | Immersion Heater CU 2000W | PYMIHCU2000W | 80 | 650 |



ACTIVA STAINLESS STEEL

| S.No | Name | Code | M Pkg | Price Per Pc |
|------|----------------------------|--------------|-------|--------------|
| 184 | Immersion Heater S.S 1000W | PYAIHSS1000W | 80 | 470 |
| 185 | Immersion Heater S.S 1500W | PYAIHSS1500W | 80 | 500 |
| 186 | Immersion Heater S.S 2000W | PYAIHSS2000W | 80 | 525 |



PAYAL ROOM HEATER

| S.No | Name | Code | M Pkg | Price Per Pc |
|------|------------------------------|------------|-------|--------------|
| 187 | FAN HEATER 1000/2000W-ACTIVA | PYAFH2000W | 20 | 1220 |
| 188 | FAN HEATER 1000/2000W-MEGA | PYMFH2000W | 16 | 1400 |
| 189 | QUARTZ HEATER 400/800W-NEXA | PYNQH800W | 10 | 1190 |



PAYAL FAN HEATER 1000/2000W-ACTIVA



PAYAL FAN HEATER 1000/2000W-MEGA



PAYAL QUARTZ HEATER 400/800W-NEXA

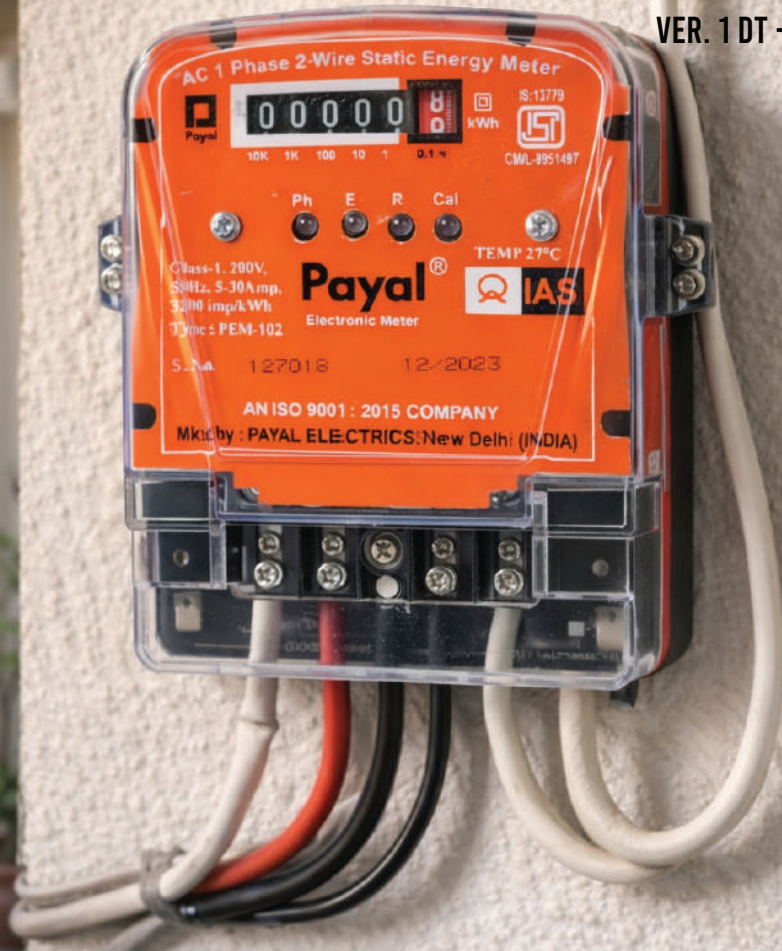

PAYAL ENERGY METER



S.No 190 PYMETERSP530

STATIC SINGLE PHASE

RATE PER Pc. : 450
RATING AMP. : 5-30A
STD PKG. : 36 Pcs.



S.No 191 PYMETERLCDBLSP530

LCD BACK LIGHT SINGLE PHASE

RATE PER Pc. : 600
RATING AMP. : 5-30A
STD PKG. : 36 Pcs.

TERMS & CONDITIONS:-

1. Prices are exclusive of GST & other Taxes.
2. No risk is accepted for loss or damages in transit.
3. All matters are subject to Delhi Jurisdiction.
4. The above rates are subject to change without prior notice.
5. No warranty for damaged meter due to transportation.
6. No warranty for burnt meter.

LED Light

| S.No | Name | Length | No of LED | Code | M Pkg | Price Per Pc |
|------|-------------|--------|-----------|--------|-------|--------------|
| 192 | ROPE LIGHT | 50 MTR | 120 LED | PE2018 | 4 | 5200 |
| 193 | STRIP LIGHT | 5 MTR | 120 LED | PE2019 | 100 | 700 |

AVAILABLE COLOR

Warm White, Natural White, Cool White, Red, Green, Blue, Pink, Ice Blue, Amber, RGB.

| S.No | Name | Length | No of LED | Code | M Pkg | Price Per Pc |
|------|-------------|--------|-----------|--------|-------|--------------|
| 194 | STRIP LIGHT | 5 MTR | 240 LED | PE2022 | 100 | 1100 |

AVAILABLE COLOR

Warm White, Natural White, Cool White.

Adapter & Driver

| S.No | Name | AMP | Code | M Pkg | Price Per Pc |
|------|--------------------------|-------|--------|-------|--------------|
| 195 | ROPE LIGHT POWER ADAPTER | - | PE2027 | NA | 150 |
| 196 | STRIP LIGHT DRIVER | 5 AMP | PE2029 | NA | 410 |



VENTILATION FAN

| S.No | Name | Inch | Code | Colour | M Pkg | Price Per Pc |
|------|-----------------|------|--------------------|--------|-------|--------------|
| 197 | VENTILATION FAN | 6" | PYFANVENT150MM-WHT | WHITE | 10 | 1575 |
| 198 | VENTILATION FAN | 8" | PYFANVENT200MM-WHT | WHITE | 10 | 1675 |
| 199 | VENTILATION FAN | 10" | PYFANVENT250MM-WHT | WHITE | 10 | 1775 |



TABLE FAN

| S.No | Name | Inch | Code | Colour | M Pkg | Price Per Pc |
|------|-----------|------|-------------------|--------|-------|--------------|
| 200 | TABLE FAN | 16" | PYFANTBL400MM-BLK | BLACK | 4 | 2625 |
| 201 | TABLE FAN | 16" | PYFANTBL400MM-WHT | WHITE | 4 | 2625 |



WALL FAN

| S.No | Name | Inch | Code | Colour | M Pkg | Price Per Pc |
|------|----------|------|--------------------|--------|-------|--------------|
| 202 | WALL FAN | 12" | PYFANWALL300MM-BLK | BLACK | 8 | 2675 |
| 203 | WALL FAN | 12" | PYFANWALL300MM-WHT | WHITE | 8 | 2675 |
| 204 | WALL FAN | 16" | PYFANWALL400MM-BLK | BLACK | 4 | 2975 |
| 205 | WALL FAN | 16" | PYFANWALL400MM-WHT | WHITE | 4 | 2975 |



FRESH AIR FAN

| S.No | Name | Inch | Code | Colour | M Pkg | Price Per Pc |
|------|---------------|------|-----------------|--------|-------|--------------|
| 206 | FRESH AIR FAN | 9" | PYFANFRAIR225MM | GREY | 8 | 1675 |
| 207 | FRESH AIR FAN | 12" | PYFANFRAIR300MM | GREY | 6 | 1825 |



BULLET FAN

| S.No | Name | Inch | Code | Colour | M Pkg | Price Per Pc |
|------|------------|------|----------------|--------|-------|--------------|
| 208 | BULLET FAN | 16" | PYFANBULL400MM | GREY | 6 | 2280 |



EAGLE FAN

Available in 3 Colour



| S.No | Name | Inch | Colour | Code | M Pkg | Price Per Pc |
|------|-------------|------|--------|-----------------|-------|--------------|
| 209 | Ceiling fan | 48" | GREY | EGFANNEXA1200MM | 6 | 1830 |





Suraksha Ka Wada

SINCE 1963

Corp Office :

Payall Electrics

E-24, N.S. Marg, Darya Ganj, New Delhi-110002

For Feedback, complaints or queries please write to

Customer Care Service Officer

Customer Care No.: +91-7888-7111-32,

Email: support@payallelectrics.com

Address: As per above

Website: www.payallelectrics.com



#payallelectrics